

Site Plans (Architecture)

Reading Passage and Writing Activities for Special Education

On the site plan, an architect draws a square or other shape to represent each house, building, road, driveway, yard, tree, park, pond or lake, sewer, and power line.

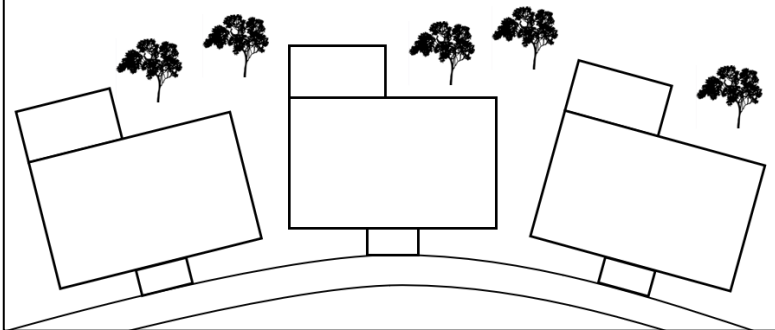

Name: _____ Date: _____

Writing Organizer

Detail: _____

Detail: _____

Detail: _____

Topic: _____

Detail: _____

Detail: _____

Detail: _____

Connect with
Positively Autism

[Autism and Homeschooling Facebook Group](#)

[Special Education Tutors Facebook Group](#)

[Free Newsletter with Teaching Ideas and Resources](#)

[Teaching Ideas Blog with Free Activities](#)

Site Plans

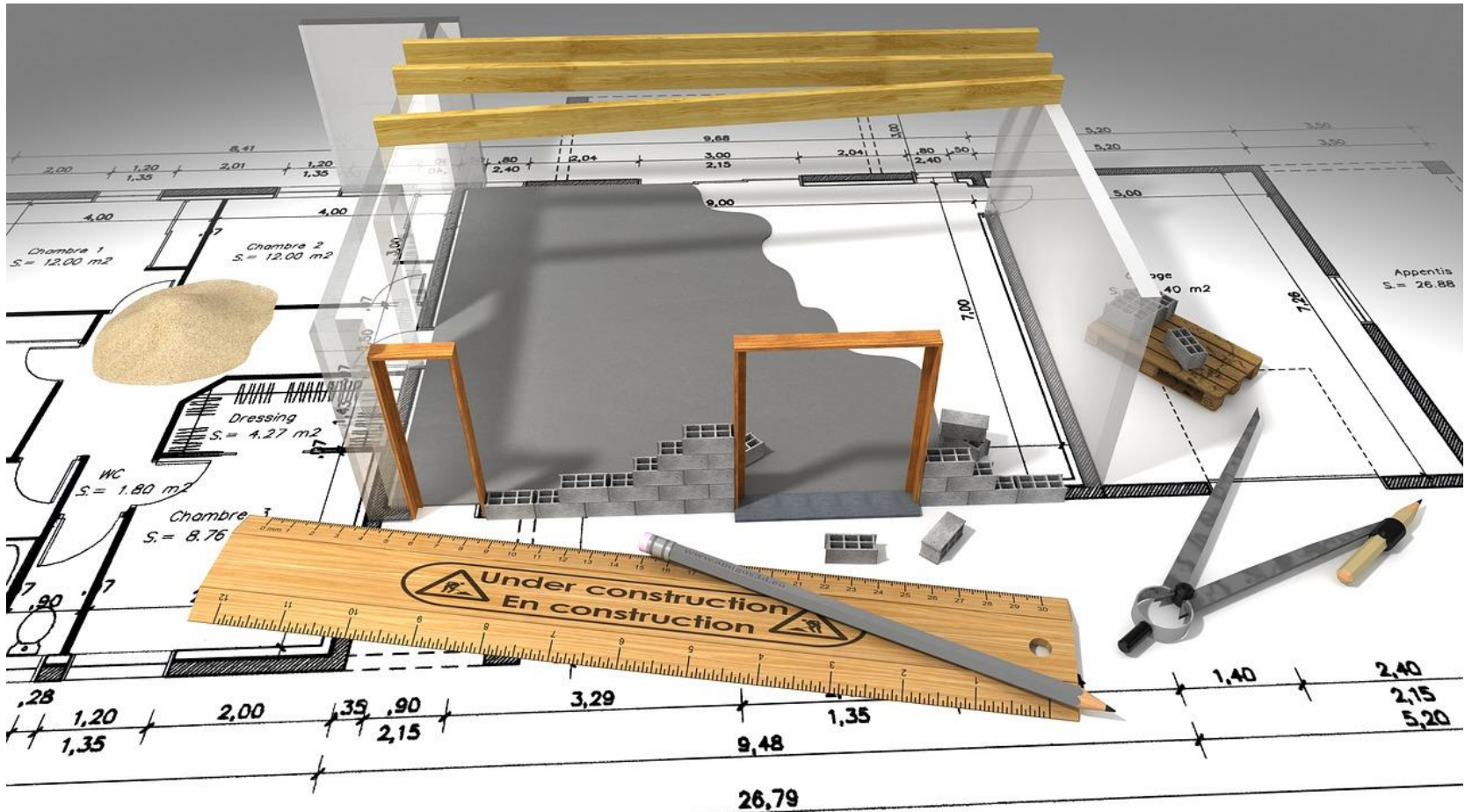

What is a Site Plan?

A site plan is like a map of a neighborhood or shopping center. The site plan will often show information like buildings, roads, landscaping, and lots.

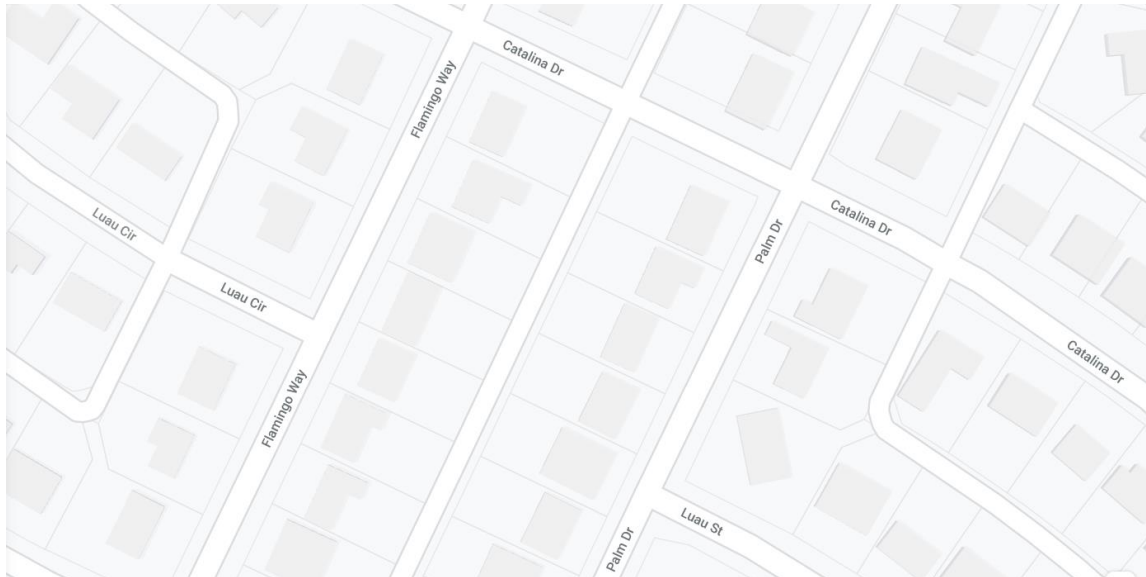

On the site plan, an architect draws a square or other shape to represent each house, building, road, driveway, yard, tree, park, pond or lake, sewer, and power line.

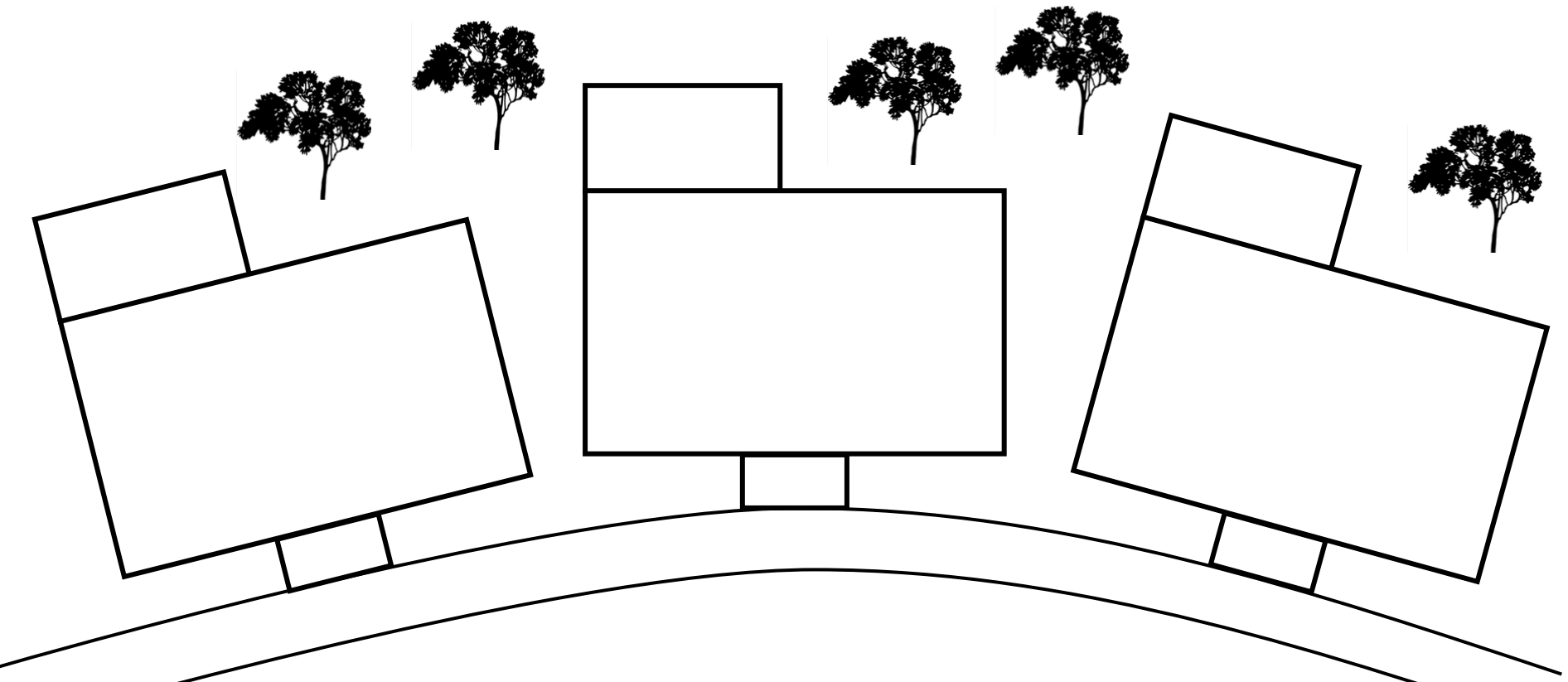

A Site Plan is Like a Blueprint or a Floor Plan

A blueprint or floor plan shows the inside of a building or apartment. It is like a map of the inside of a house, office building, apartment, or other building.



Why Are Site Plans Made?

A site plan shows where to build the buildings, roads, and landscaping. An architect will draw a site plan to get permission to build the neighborhood or shopping center.

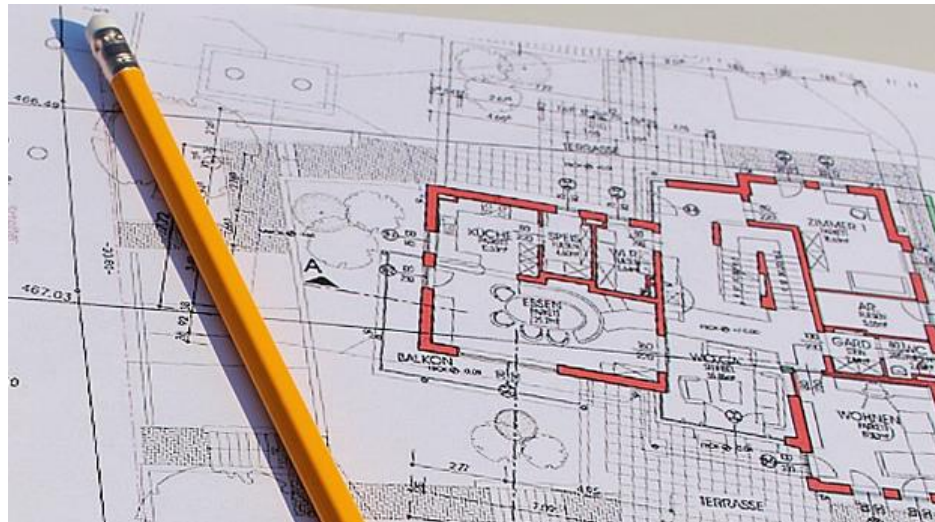

After getting permission to build, the site plan is also used for construction.

Since the site plan is like map, it shows the construction workers where to build everything.



If you're interested in architecture and building design, it is helpful to learn about site plans.

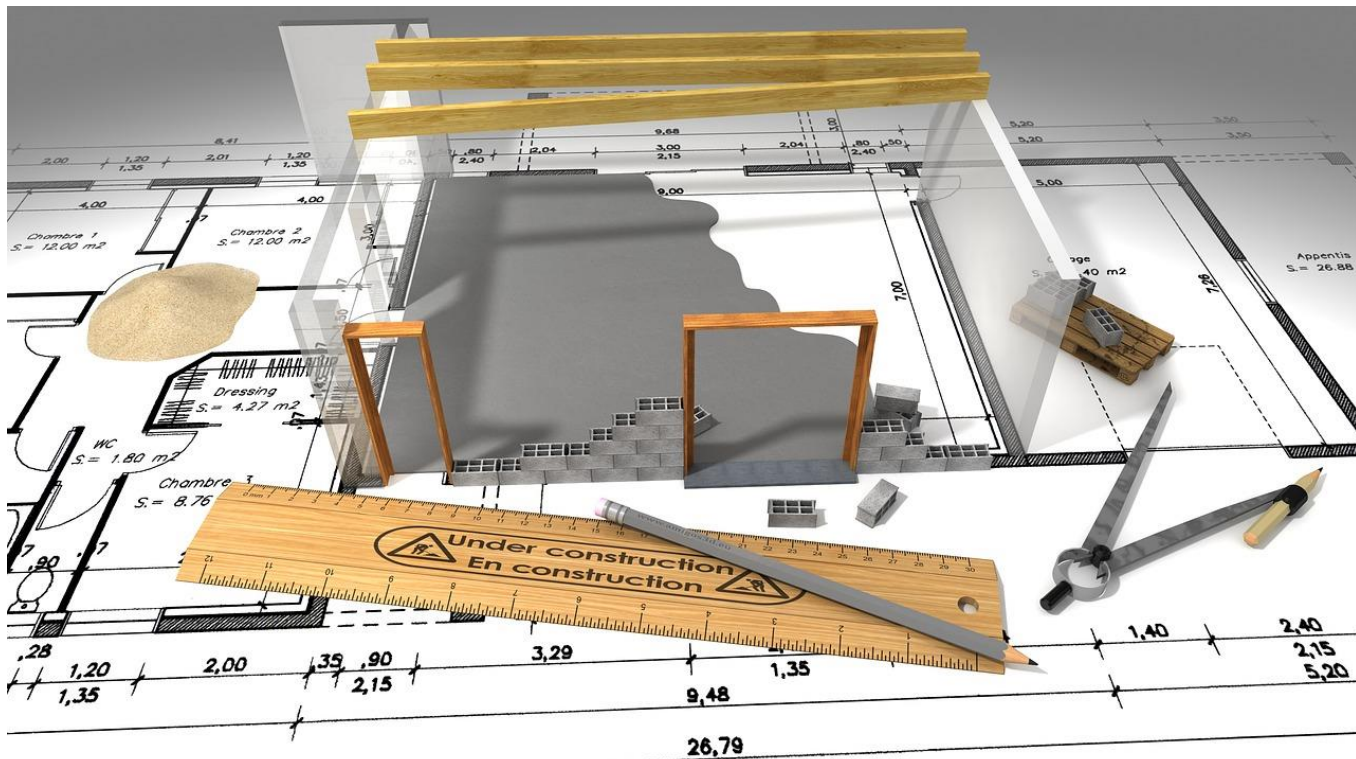

Site Plan Quiz

What is a site plan? _____

A site plan shows: _____

Who draws a site plan? _____

Name: _____ Date: _____

Vocabulary From the Story

Word: _____

Definition: _____

Synonyms: _____

Draw the Word:

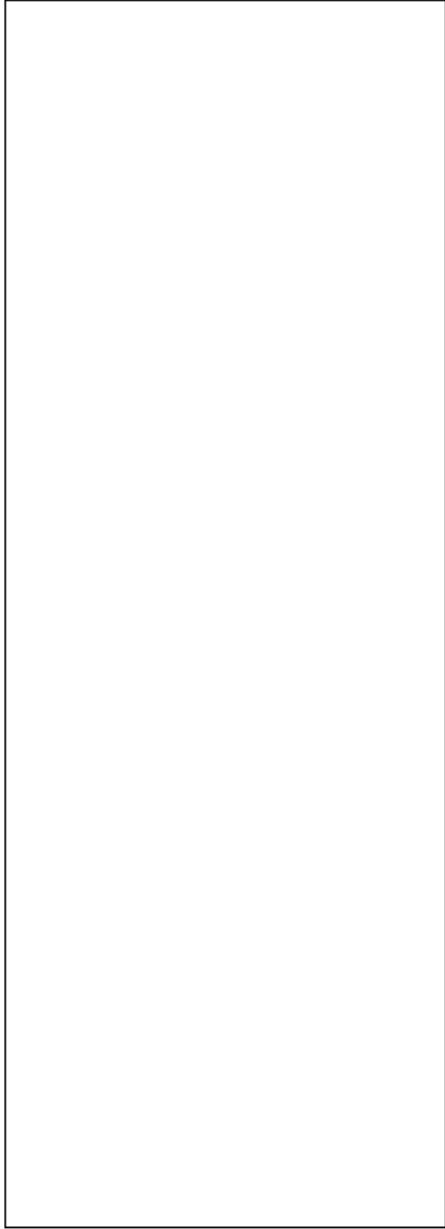

Sentence from the Story: _____

Draw the Sentence:

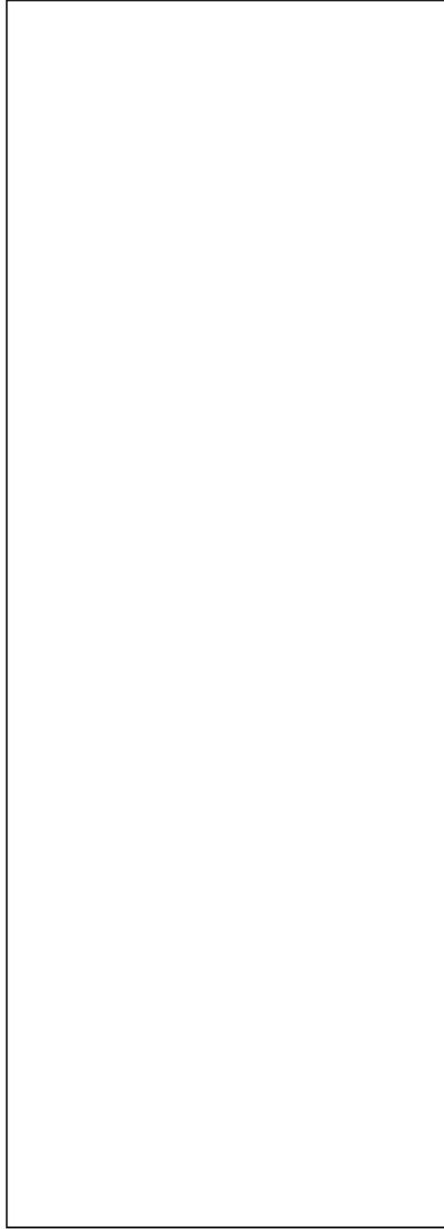

Name: _____ Date: _____

Writing Organizer

The diagram is a central oval labeled "Topic:" connected to five rectangular boxes, each labeled "Detail:". Each box contains four horizontal lines for writing.

Detail:

Detail:

Detail:

Detail:

Detail:

Name: _____ Date: _____

Paragraph Organizer

Topic Sentence: _____

Detail 1: _____

Detail 2: _____

Detail 3: _____

Detail 4: _____

Closing Sentence: _____
